Recuerdos Tristes
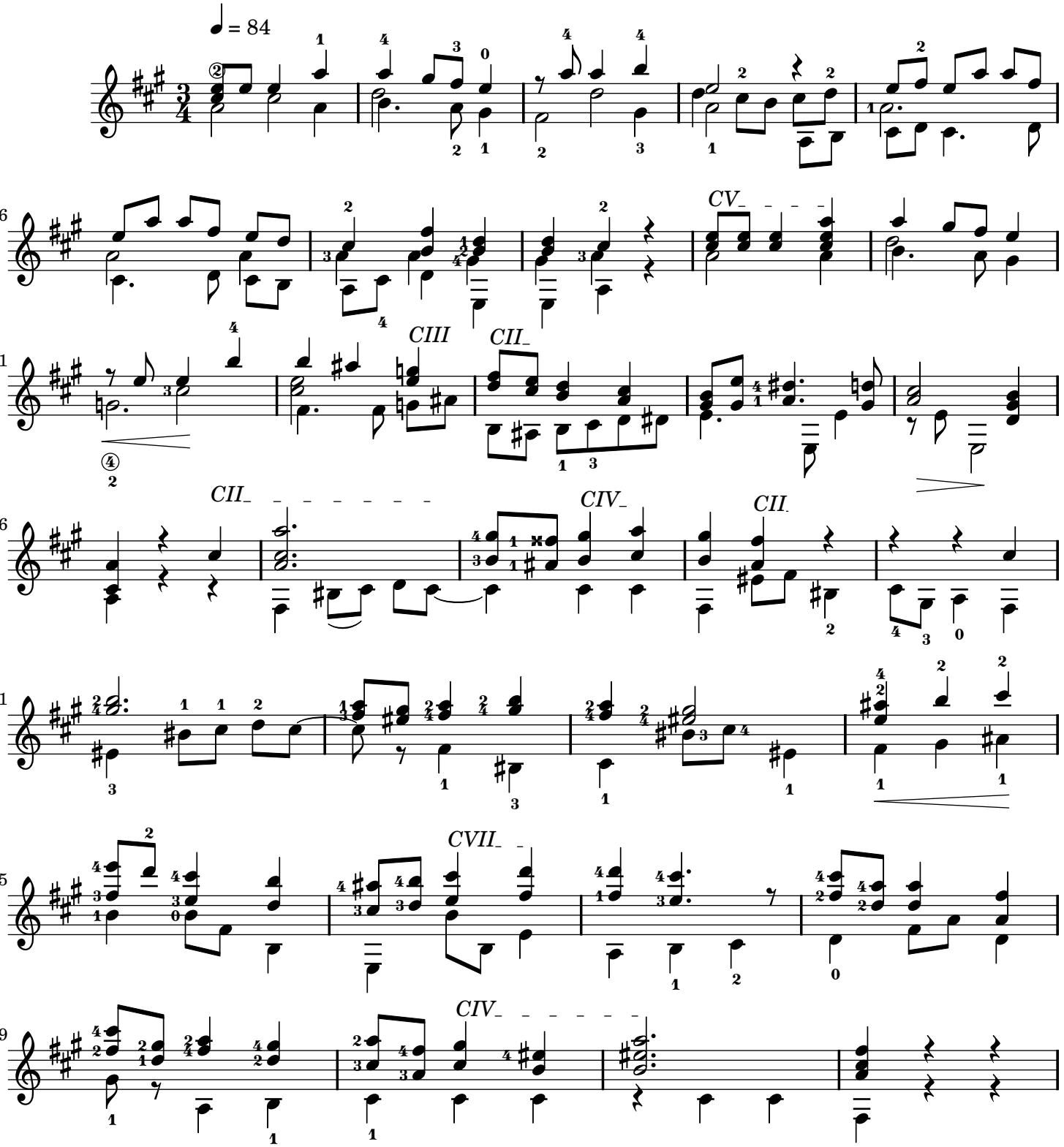
Manuel Samuell