Falling Leaves
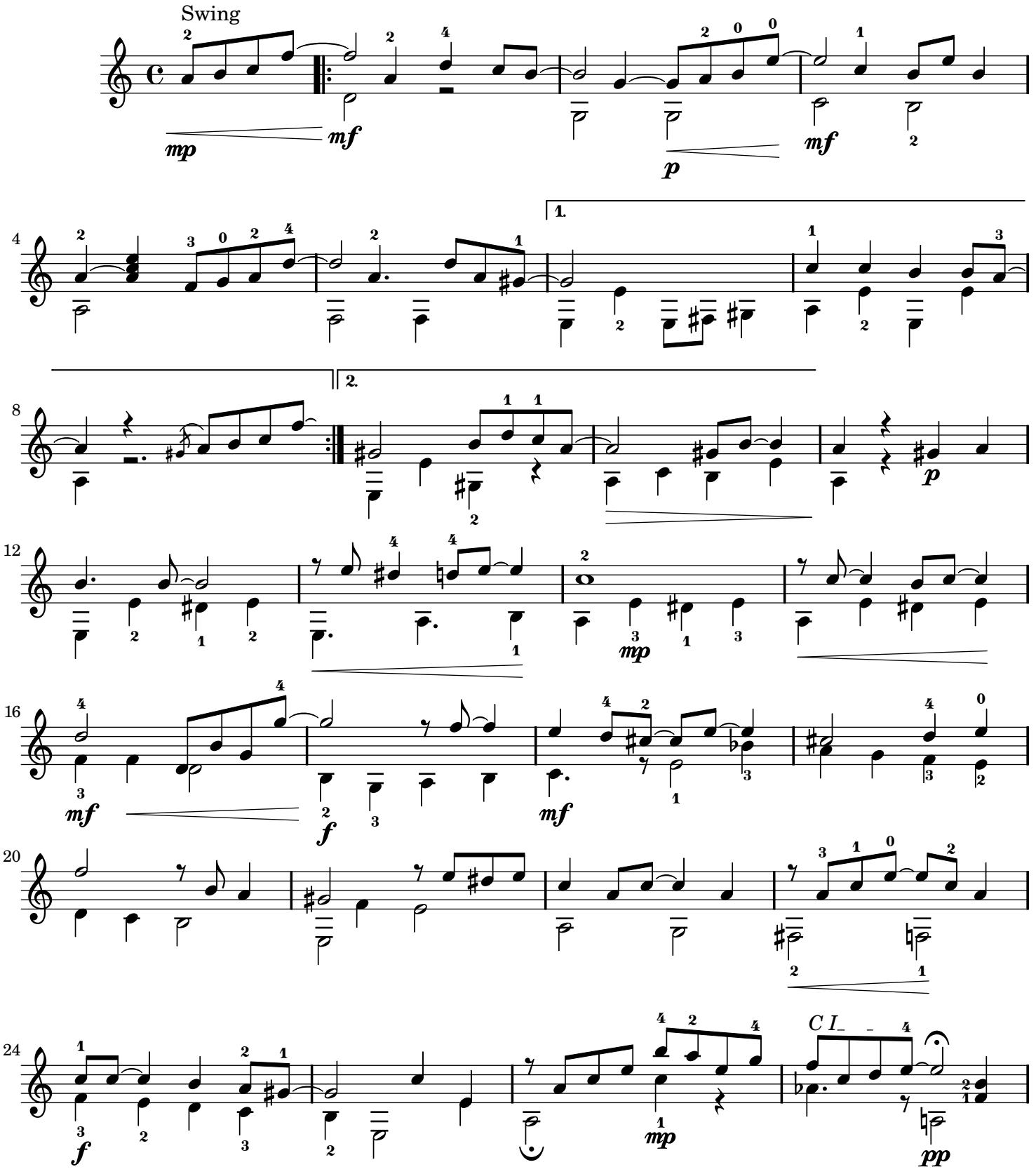
Anonymous